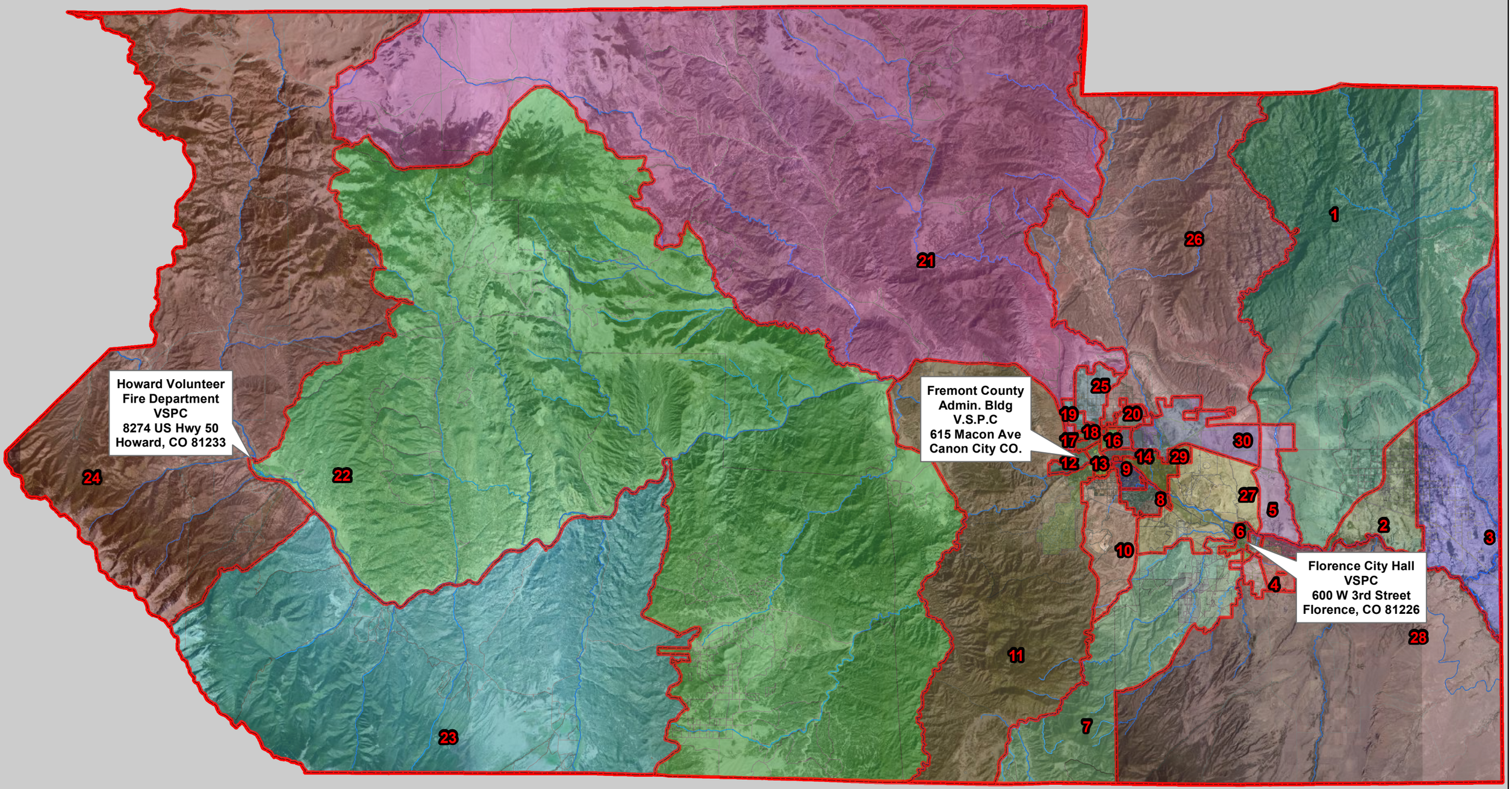
Howard Volunteer
Fire Department
VSPC
8274 US Hwy 50
Howard, CO 81233
Fremont County
Admin. Bldg
V.S.P.C
615 Macon Ave
Canon City CO.
Florence City Hall
VSPC
600 W 3rd Street
Florence, CO 81226
1
2
3
4
5
6
7
8
9
10
11
12
13
14
16
17
18
19
20
21
22
23
24
25
26
27
28
29
30